

# PLAT OF SURVEY

**LOCATION:** Pheasant Court, Lake Geneva, Wisconsin

**LEGAL DESCRIPTION:** Lot 24 in **EDGEWOOD HILLS**, a subdivision located in the Southwest 1/4 and the Southeast 1/4 of the Northeast 1/4 and the Northeast 1/4 and the Northwest 1/4 of the Southeast 1/4 of Section 26, Town 2 North, Range 17 East, Town of Geneva and City of Lake Geneva, Walworth County, Wisconsin.

July 29, 2005  
Revised Drawing October 18, 2005

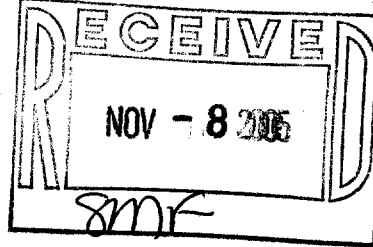

Survey No. 98845

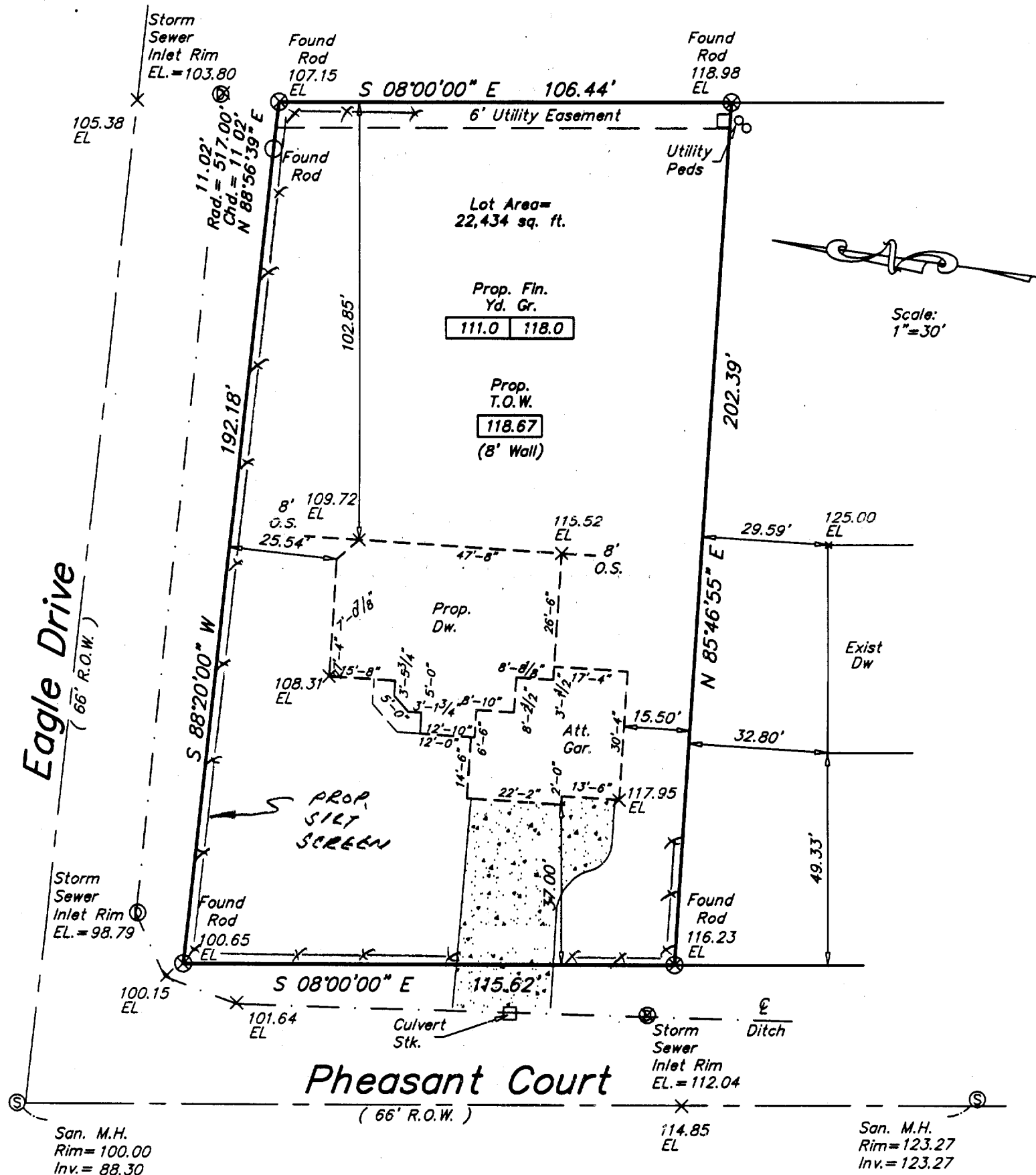

## METROPOLITAN SURVEY SERVICE, INC.

REGISTERED LAND SURVEYORS AND CIVIL ENGINEERS  
5200 W. LOOMIS ROAD GREENDALE, WI 53129  
PH. (414) 529-5380 FAX (414) 529-9787  
email address survey@bizwl.com

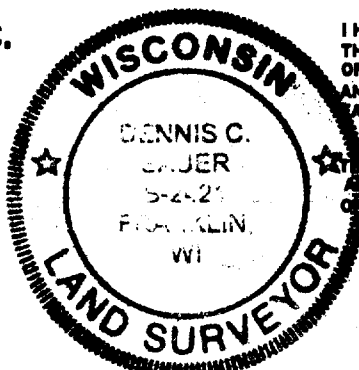

I HEREBY CERTIFY THAT I HAVE SURVEYED THE ABOVE DESCRIBED PROPERTY AND THAT THE ABOVE MAP IS A TRUE REPRESENTATION THEREOF AND SHOWS THE SIZE AND LOCATION OF THE PROPERTY, ITS EXTERIOR BOUNDARIES, THE LOCATION OF ALL VISIBLE STRUCTURES AND DIMENSIONS OF ALL PRINCIPAL BUILDINGS THEREON, BOUNDARY FENCES, APPARENT EASEMENTS AND ROADWAYS AND VISIBLE ENCROACHMENT, IF ANY.

THIS SURVEY IS MADE FOR THE EXCLUSIVE USE OF THE PRESENT OWNERS OF THE PROPERTY, AND ALSO THOSE WHO PURCHASE, MORTGAGE, OR GUARANTEE THE TITLE THERETO WITHIN ONE (1) YEAR FROM THE DATE HEREOF.

SIGNED

*Michael P. Casey*  
Michael P. Casey  
Registered Land Surveyor S-2482

Proposed finished grade, lot lines or top of foundation grade shown on this drawing is a suggested grade and should be verified by the owner and/or the builder.

ZEH-24

007-2286